POQUITO TIMES

A Newsletter Published by the Poquito Bayou Community Association

President: Dave Hensley 651-5300
pbcapresident@gmail.com

October 2022 Issue, Published 10/15/2022-Volume XXVI Issue 9
PO Box 1124 - Shalimar, FL. 32579-1124 (www.poquitobayou.com)

Editor Bob Davis, 651-3034
bobbyz55x@gmail.com

PRESIDENT'S CORNER

Greetings Fellow Poquito Bayou Residents!

We're still preparing for two key upcoming events: PBCA General Membership meeting scheduled for Saturday October 15th, and Trunk or Treat scheduled for October 31st. At the General Membership meeting, there will be one agenda item to increase the Annual PBCA dues from $10/year to $20/year. So please attend the General Membership meeting to vote in person on this critical issue.

There are some articles or flyers in this month's issue of the Poquito Times on these upcoming events.

Upcoming PBCA General Membership Meeting. We have several small committees to plan and execute this annual meeting. I have invited Okaloosa County Commissioner Carolyn Ketchel and Ashley Bailey, Okaloosa County Sheriff's Office. We have some flyers on planned activities in addition to the meeting agenda in this month's issue of the Poquito Times.

PBCA Board Openings. We have a couple of openings on our PBCA Board: Hickory & Magnolia Street Director, Emergency Action/Neighborhood Watch and Poquito Boat Ramp Activity Committee. If you're interested in any of these positions, please let me know. Thanks.

PBCA Membership. We kicked off our PBCA membership drive in February. At present, we have over 134 as of October 3rd. PBCA members. Last month we had 131 members. There's a PBCA form in this month's issue of the Poquito Times if you wish to renew your membership or join.

Current Hurricane Season. We dodged a big bullet: Hurricane Ian. I did some pre hurricane preparation: filled up both vehicles and five gas cans. I was beginning to formulate my gameplan in putting outdoor items away, and then Ian hit landfall near Fort Myers. Everyone effected by this massive hurricane is in our thoughts and prayers. I did speak with my first Cousin Mark who lives five miles from Fort Myers beach. He had minor damage and maintained power during the hurricane. The eye of the hurricane was near them. It helped being on the same electrical grid with the airport. He told me that many residents didn't evacuate due to complacency. Their last hurricane was Hurricane Irma in 2017. However, Hurricane Ian lingered over the area much longer than Hurricane Irma. Time will give us some lessons learned: What worked and what didn't work. We'll apply those lessons learned in preparing for the 2023 hurricane season.

(cont'd on next page)

LONGWOOD ELEMENTARY

It is hard to believe that this is the last week of the first quarter. It has been a busy nine weeks. Our students have been challenged with new curriculum, new textbooks, and a new assessment program. They have met these challenges with much success.

We have also been celebrating Hispanic Heritage Month. Our hallways have a great display of Hispanic cultures and people with colorful door decorations and bulletin boards.

Our character phrase for the month of October is: "Be Friendly". At the end of the month we will recognize the students from each class that do a great job at being friendly to others.

To find more information regarding our school, please follow us on Facebook at https://www.facebook.com/Longwood-Elementary-School-1261954677180100/

(President's corner cont'd)

D.R. Horton Subdivision. The development order has been delayed until December 1st. We still need to be vigilant. If you want to help Lorraine out, please contact her at: lorrainelynnwhetstone@gmail.com.

Low Water Pressure Survey. If you're experiencing low water pressure, please advise Shirley Godbold. She's taking a survey to provide the Okaloosa County Water Department with the survey results. This will help us in getting an additional water tower in our area. We need everyone's inputs if you're experiencing water pressure issues. You can contact her at: mizzgee65@cox.net.

Revising Poquito Bayou Covenants. The original Poquito Bayou covenants expired back in the 1960's. There's been some interest in revising them. Michael Aid is researching this issue. If you wish to help Michael, please contact him at michael.aid@outlook.com.

COVID update. Please review the Weekly Disease Surveillance Report. This includes COVID, Monkey Pox and other illnesses numbers. You can find it at: https://okaloosa.floridahealth.gov/programs-and-services/infectious-disease-services/_documents/COVIDWDSR/_documents/Week38WDSR1.pdf
That's a wrap. Have a great month. Dave
y Pox and other illnesses numbers. You can find it at: https://okaloosa.floridahealth.gov/programs-and-services/infectious-disease-services/_documents/COVIDWDSR/_documents/Week34WDSR1.pdf

Finally, the PBCA Board lost a valued member recently. Cheryl Archer, our Hickory Street Director, passed away peacefully in her home in Shalimar, FL on August 22, 2022. We are saddened to hear of Cheryl's passing. She will be missed.

That's a wrap. Have a great month. Dave

POQUITO BAYOU YARD of the MONTH SEPTEMBER

Poquito Road 1 to 72, was the street being evaluated this month.
#67 was chosen as the winner.

The Oak trees are beautifully trimmed, showing off the shapes of their trunks and branches, creating living art against the green grass and bright green shrubs, which show up so well and draw one'seyes into the whole picture.

We inadvertently left YOM out of the September newsletter.

TRUNK OR TREAT

Trunk or Treat is Saturday October 29 from 3-5pm (Have you seen the signs out in our neighborhood?!)
Registration for trunks is open! There is plenty of trunk space available so please Contact me at EventDirector.PBCA@gmail.com to register.
We also have the PBCA General Membership Meeting coming up on October 15th. We will be hosting a Cornhole tournament and have Chili for sale! The Cornhole tournament has a $15 entry fee per player and winners will Split the Pot with PBCA. All funds raised go towards our beautiful new community entrance sign.
The Chili Cookoff has been changed to a potluck! Please bring a side to share. Bowls of chili will be sold for $5.

Email Kiki to sign up for both events!

I would also love helpers for all these events and future events like Christmas and Easter. If you can help out please contact me! There are lots of different ways to help. Some involve never even leaving your house! Any input you have on changes to make, ideas to make events better, etc.. are welcomed!

Kiki Higginbotham
PBCA Event

AGENDA
Poquito Bayou Community Association
General Membership Meeting
Saturday, 15th October 2022, 4:00 pm
Leo Norred Park Poquito Bayou Subdivision

Corn Hole Tournament: 3:00 PM

Social Gathering: 3:30 PM

Call Meeting to Order at 4:00PM – Dave Hensley
- Pledge of Allegiance
- Welcome guest speaker Ms. Carolyn Ketchel, Okaloosa County Commissioner,
  - Okaloosa County, Ashley Bailey & Captain Carpenter, Okaloosa County Sheriff's Office &
  - Lieutenant Jared Zimmerman, Florida Wildlife Commission
  - Ms. Carolyn Ketchel, Okaloosa County Commissioner
  - Ashley Bailey, Okaloosa County Sheriff's Office – Crime Prevention

- Minutes of October 2021 Meeting – Tricia Bryant-Flaherty for Felicia Murphy, PBCA
  - Recording Secretary

- 2022 PBCA Treasurer's Report – Tricia Bryant-Flaherty
  - Approve 2022 PBCA Budget

- General Membership Meeting Agenda:
  - PBCA Accomplishments for 2022/Goals for 2023 – Dave Hensley
  - PBCA Covenants – Michael Aid
  - Board Members and Street Directors elections – Pat Hollran
  - CERT– Dave Hensley
  - PBCA Membership – Pam Martin
  - PBCA Events Coordinator – Kiki Higginbotham
  - Fall Festival/Trunk N Treat scheduled for Saturday October 29th 3-5 PM, Leo Norred Park
  - PBCA Garage Sale, Sat/Sun Nov 5th & 6th starting at 7 -12 – Nance Wendel
  - Street Maintenance/Traffic Safety – Bob Davis

Informal poll on what we need to do to reduce speeding in our neighborhood.

- Announcements:
  - Next regular PBCA meeting is scheduled for Monday 7th November
    at Nance Wendel's house, 16 Walnut Ave.

  - Veteran's Day Remembrance Ceremony will be held on Friday November 11th at
    4:00 PM in Leo Norred Park. Guest Speaker: TBD

- Adjourn meeting.
  - Raffle Presentation
  - Dinner

POQUITO BAYOU
PRESENTS

CORNHOLE
TOURNAMENT

CO-ED TEAM REGISTRATION
REGISTER EARLY - SPACE IS LIMITED

• SATURDAY, 15 OCTOBER •

3PM
DURING PBCA GENERAL MEMBERSHIP MEETING

• LEO NORRED PARK •

$15 PER PERSON
• *SPLIT THE POT* FUNDRAISER •

1ST, 2ND, & 3RD PLACE WINNERS

FOR REGISTRATION CALL
228-382-7295

OR DROP AN EMAIL TO
EventDirector.PBCA@gmail.com

PBCA PRESENTS

CHILI FESTIVAL

BRING THE HEAT!

During the
PBCA General Membership Meeting

BRING A SIDE TO SHARE

Leo Norred Park
BYO Seating

$5 A BOWL

Includes all the standard toppings (cheese, onions, hot sauce, jalapenos) plus corn-bread.

Poquito Bayou 2022 Semi-Annual Fall Community Garage Sale
Saturday November 5th, 2022 and Sunday November 6th – 7 am-12 noon

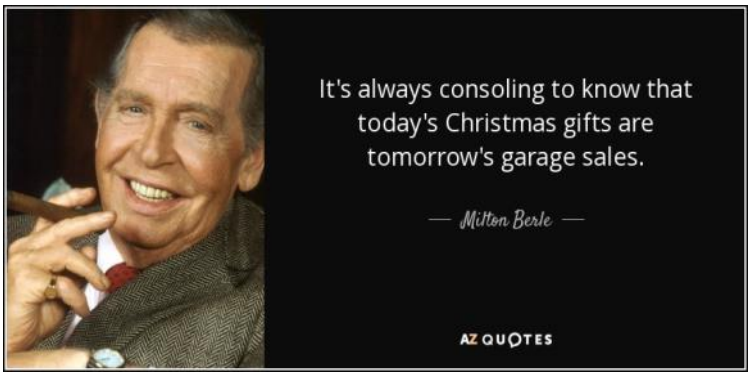

Time again to gather your 'extra' stuff for the semi-annual sale!! Some folks thought it would be great to Sell MORE STUFF!! So, let's go again! Gather your stuff, price it and set it up for the yard sale junkies to come out and peruse!!!

Saturday November 5th will be the start up and instead of having a rain date, we will just advertise that the sale carries over into Sunday the 6th. This also acts as a rain date. 7 am to 12 noon is the time. PBCA will sponsor an ad in the NWF Daily News that will run Thursday, Friday and Saturday, ending Nov 5th to invite our neighbors to COME ON OUT and see us. Sharing the date with each other tends to draw a greater number of shoppers and pickers… Everyone Wins! YAY!

For Everyone in Poquito Bayou subdivision who wants to participate…. Fill out the Below Form and get it to Nance either drop it off at 16 Walnut, text me a photo of it, or email it to nance.wendel@era-american.com and bring me $10 for the ad and balloon!! We can take cash or a check (Payable to PBCA)! If you drop it by the house, please let me know so I can alert Rick and the cats we're having company! **RETURN PLEASE BY Wednesday 11/2/22**

If you wish, fill out the PBCA Annual Membership form in this newsletter and include that $10 with your payment to take care of both at once! I will get it to our Treasurer with all due haste! Dues went up to $20 for 2023.

Late Friday afternoon, I will deliver the Balloon for your mailbox and copies of the list for you to share with the shoppers denoting the addresses of participating neighbors and a summary of the items they have for sale!!

PBCA Garage Sale Coordinator: Nance Wendel, 16 Walnut 850-461-8537

PBCA Garage Sale COUPON

Name: _____ Address: _____

Phone: _____ $10 paid by ___ Cash ___ Check # _____

Summary of Items for Sale: _____

_____

_____

_____

_____

Kill 2 Birds! Combine and drop off to Nance – 16 Walnut Ave….

MEMBERSHIP FORM ON FOLLOWING PAGE

PBCA MEMBERSHIP FORM

POQUITO BAYOU COMMUNITY ASSOCIATION, INC. MEMBERSHIP REGISTRATION YEAR 2022

Please complete this form and submit along with your $10 dues to your Street Director or drop it off at the PBCA mailbox located at 17 Magnolia Ave (Pam Martin's house). Checks will be accepted, made payable to PBCA. You may also mail to P.O. Box 1124, Shalimar, FL 32579

(PLEASE PRINT CLEARLY)

Date Paid: _____ Dues: _____ Contribution (specify area): _____ Check #:_____ Cash $_____

Name: _____, _____ Spouse's Name: _____
(Last) (First)

Address: _____ Telephone No.: _____ **E-Mail Address**:
_____

Please enter current E-Mail Address
(If it changes, notify pcmartin1@outlook.com}

Minor Children: Boys ( ) Ages: _____ Girls ( ) Ages: _____

Concerns: 1. _____ 2. _____ 3. _____
4._____

Would you be willing to help with: Events for Kids ____, Baking ____, Adult Social Events ____, Leo Norred Park & Clean-Up Days ____, Garage Sales Event____,
Interest in Action Committees: Street Maintenance & Traffic Safety____, Environmental Matters ____, Emergency Action & Neighborhood Watch ____ Eglin Interface ____. Are you interested in serving on PBCA Board of Directors? ____ Community Emergency Response Team (CERT) Training___.

Other interests, ideas; things you'd like addressed? What are they?

MEMBERSHIP
Welcome Fall

As you can see by our stats below, we are still lacking paid membership dues. Dues help in many ways: Our Beautiful New Sign, Neighborhood socials, community vigilance. We were able to offer the Candidates Night for our local elections, care for the park; cutting the grass, lighting in the park and we now have new benches to sit on, children's programs, Christmas, and Mardi Gras parades. We have our Veteran's memorial and on November 12th (Veterans Day) we will be hosting something special for some of our local Veterans you will not want to miss.

I know some of you are saying I don't have small children and I don't use the park, but it does add value to our neighborhood therefore adding value to your home, as does our new sign.

Please consider paying your membership dues.

		10/4/2022			
Bay Street		1	1		100%
Birch Ave		38	10		26%
Hickory Ave		27	7		26%
Holly Ave		24	9		38%
Japonica Lane		28	5		18%
Magnolia Ave		43	11		26%
Maple Ave		41	9		22%
Poplar Ave		46	13		28%
Poquito Road	1 through 51	43	22		51%
Poquito Road	52 through 94	36	14		39%
Poquito Road	95 through 149	32	15		47%
Sunset Lane/other			6		#DIV/0!
Walnut Ave		35	12		34%
		382	134		35%

POQUITO BAYOU COMMUNITY ASSOCIATION
Minutes of the October 3rd, 2022, meeting
Mary Ann and Ken Leone Residence, 30 Poquito Road

Meeting called to order at 18:01

Present: Dave Hensley, Bob Davis, Felicia Murphy, Tricia Flaherty, David Boyd, Nance Wendell, Mary Ann Leone, Pat Hollarn, Pam Martin, and Kiki Higginbotham.

Minutes of the September meeting had been distributed; motion to approve was made by Nance and seconded by Bob, minutes were approved. Treasurer's report for September was presented by Tricia, motion to accept by Bob, seconded by Pam, report was accepted. The 2023 proposed budget was sent out by email following the last meeting, and no objections were voiced.

Membership: Pam reported 134 members.

CERT: Dave noted that his cousin lives in the Ft Myers area, and the water movement from Hurricane Ian this past week was immense, with massive damage. Complacency was a big issue with residents. Bob suggested having a list of people to check on should a major storm hit this area. David noted that the water movement in the eastern Gulf of Mexico had resulted in lowering our water level by more than a foot on Thursday.

Events: Kiki reported Trunk or Treat will be held 29 October. Trunks will be oriented away from the park. Friendsgiving will be held 19 November but will be a no host potluck. Cornhole tournament will be held 15 October prior to the annual General Membership meeting. Nance reported that the Garage Sale will be November 5th, with the sixth as a backup. Bob discussed supporting BHEV 21 October Dinner Theater (Act 4 for Murder).

Leo Norred Park: Dave reported that the plaques are partially installed, and the goal is for completion by Veteran's Day. Ken Leone has made a significant contribution to this project. Pam discussed handing out quilts to Veterans. Felicia discussed rubber replacement around equipment. The new Poquito Bayou sign bubbling should be fixed in the comping days or weeks.

Poquito Boat Ramp Park: Dave reported research is ongoing regarding the no parking signs.

Street & Traffic Safety: Bob is still in contact with OCSO about excessive speeding in Poquito area. The temporary speed check sign has been removed, but other sensors may be used to assess speeds.
Street Directors: Pat Hollarn discussed nominations for directors. Mary Ann discussed saving money from striping streets (Poquito would still be striped), which could be used to repair places where the pavement is crumbling at the edges, a safety issue especially for cyclists and pedestrians.

General Membership Meeting: Dave reminded us of the task list for this meeting which will be held Saturday, 15 October at Leo Norred Park. The general membership meeting will be held at 1600 followed by Chili Fest about 1700 It will be $5 per bowl and will serve as a fundraiser. Ashley Bailey from OCSO and County Commissioner Carolyn Ketchel will be speaking. An FWC rep has also been invited. Michael Aid will discuss Covenants at that meeting.

Announcements: Newsletter articles for next newsletter due to Bob Davis by October 7th. Next PBCA board meeting is scheduled for Monday, 07 November at 6pm at Nance and Rick Wendel's residence, 16 Walnut Avenue.

Meeting adjourned at 19:06 pm.

David Boyd
Recording Secretary

POQUITO BAYOU COMMUNITY ASSOCIATION
DRAFT PROPOSED BUDGET
September 6, 2022

Balance forward 12/31/2021 **$8,623.90**

INCOME	**2022 Budget**	**YTD Actual 8/31/2022**	**Projected YE 2022**	**Projected 2023 Budget**
Dues (Residents)	$1,400.00	$1,135.00	$1,200.00	$2,300.00
Dues (Corporate)	200.00	0.00	0.00	100.00
Advertising	450.00	170.00	320.00	400.00
Movie Night	50.00	0.00	0.00	50.00
Special Event	500.00	0.00	0.00	500.00
Easter Event	300.00	318.00	318.00	300.00
Mardi Gras Event	75.00	0.00	0.00	75.00
Halloween Event	100.00	0.00	100.00	100.00
Christmas Event	100.00	0.00	100.00	100.00
Garage Sale	285.00	130.00	260.00	260.00
Crawfish & Shrimp Boil	0.00	1,105.00	2,530.00	2,000.00
New Sign Fundraiser	7,000.00	9,660.00	10,000.00	0.00
Veterans Memorial	5,500.00	650.00	650.00	70.00
Misc/Contributions	1,775.00	596.00	596.00	1,775.00
Actual Income Total	**$17,735.00**	**$13,764.00**	**$16,074.00**	**$8,030.00**
EXPENDITURES				
Administrative	$150.00	$0.00	$0.00	$150.00
Corp. Renewal	65.00	61.25	61.25	65.00
Postage/P.O. Box	205.00	91.00	205.00	205.00
Park Mowing	1,560.00	670.00	1,310.00	1,920.00
Gulf Power	900.00	490.16	800.00	900.00
Projects/Repairs	500.00	479.49	500.00	500.00
Veteran's Memorial	5,500.00	0.00	650.00	250.00
Welcome Gifts	0.00	0.00	0.00	0.00
Easter Event	350.00	121.87	121.87	350.00
Mardi Gras Event	100.00	85.03	85.03	100.00
Halloween Party	150.00	0.00	150.00	150.00
Christmas Event	150.00	0.00	150.00	150.00
Crawfish & Shrimp Boil	0.00	1,304.75	1,304.00	1,300.00
Christmas Dec Prizes	0.00	0.00	0.00	0.00
Movie Night	50.00	0.00	0.00	50.00
Special Event	500.00	0.00	0.00	500.00
Garage Sale	50.00	80.63	100.00	50.00
Candidate Night	500.00	0.00	0.00	0.00
Website	170.00	168.00	168.00	190.00
New Poquito Bayou Sign	7,000.00	13,533.91	15,533.91	0.00
Miscellaneous	0.00	0.00	0.00	0.00
Actual Expenses Total	**$17,900.00**	**$17,086.09**	**$21,139.06**	**$6,830.00**

Cash Balance 9/30/2022 **$5,410.44**

POQUITO BAYOU COMMUNITY ASSOCIATION
FINANCIAL REPORT
September 2022

Balance Forward from August 31, 2022 **$5,301.81**

	September 2022	Year to Date 2022
Income		
Membership Dues	$90.00	$1,225.00
Donations	$20.00	$616.00
Veteran's Memorial	$0.00	$650.00 *
Halloween Event	$0.00	$0.00
Easter Event Income	$0.00	$318.00
Annual Meeting Bake Sale/Raffle	$0.00	$0.00
Annual Meeting Donations	$0.00	$0.00
Crawfish & Shrimp Boil	$125.00	$1,230.00
New Sign Fundraiser	$290.00	$9,950.00
Advertising	$0.00	$170.00
Garage Sale	$0.00	$130.00
Total Income	$525.00	$14,289.00
Expenses		
Gulf Power	$74.57	$564.73
Postage/P.O. Box	$0.00	$91.00
Veteran's Memorial	$56.80	$56.80
Garage Sale	$0.00	$80.63
Candidates Night	$125.00	$125.00
Supplies	$0.00	$0.00
Childrens Christmas Party	$0.00	$0.00
Annual State Registration	$0.00	$61.25
Website Expense	$0.00	$168.00
Crawfish & Shrimp Boil	$0.00	$1,304.75
Easter Event	$0.00	$121.87
New Sign	$0.00	$13,533.91
Mardi Gras Event	$0.00	$85.03
Halloween Event	$0.00	$0.00
Project/Repairs	$0.00	$479.49
Leo Norred Mowing	$160.00	$830.00
Total Expenses	$416.37	$17,502.46

Reconciled Balance September 30, 2022 **$5,410.44**

* Veteran's Memorial Collected to Date $2,760.00

POQUITO BAYOU COMMUNITY ASSOCIATION DIRECTORY OF OFFICERS, DIRECTORS and ACTION CHAIRPERSONS

POSITION	NAME	ADDRESS	PHONE #	EMAIL ADDRESS
DIRECTORY OF OFFICERS				
President	Dave Hensley (Jane)	1 Bay Street	(850) 582-3780	pbcapresident@gmail.com
Vice President	Vacant			
2nd VP	Vacant			
Recording Sec	David Boyd	3A Poquito Rd.	(904)236-4712	S2d2Boyd@yahoo.com
Corresponding Sec	Pat Hollarn	139 Poquito Road	(850) 651-1543	integrityunlimited@cox.net
Treasurer	Tricia Bryant Flaherty (Bud)	68 Poquito Road	(850) 585-8334	tblm81@aol.com
Events Director	Kiki Higginbotham(Ray)			eventdirector.pbca@gmail.com
STREET DIRECTORS				
Birch	Felicia Murphy (Matt)	16 Birch Ave	(850)698-3686	feliciamurphy0319@gmail.com
Hickory	Vacant			
Holly	David &Terry Behrendt	37 Holly Ave.	(562)342-3373	Dkbehrendt77@msn.com
Japonica	Dan Findley	42 Poquito Road	(850) 830-0303	Dfsalon1@cox.net
Magnolia Ave	Vacant			
Maple	Cindy Henry (Richard)	9 Maple	(850) 803-3841	dianne4016@aol.com
Poplar	Jill Dickey	34 Poplar	(850)598-6935	oggynhuck@cox.net
1-51 Poquito	Mary Ann Leone (Ken)	30 Poquito Road	(850)543-7054	kcleone@cox.net
52-94 Poquito	Tricia Bryant Flaherty (Bud)	68 Poquito Road	(850) 585-8334	tblm81@aol.com
95-149 Poquito	Ralph Johnson	147 Poquito Road	(850 651-7906	dirajo147@yahoo.com
Walnut	Nance Wendel (Rick)	16 Walnut	(850) 461-8537	nance.wendel@era-american.com
Junior Director	Raj Charania	37 Maple	(850) 598 1023	melanie.charania@gmail.com
Junior Director	Jaxon Marler	21 Poplar	(850) 855-7989	elliebean_81@yahoo.com
ACTION COMMITTEE CHAIR PERSONS				
PT Editor/Candiates Night	Bob Davis (Sally)	34 Poquito Road	(850) 651-3034	bobbyz55x@gmail.com
CERT	Cara Teeter	12 Hillcrest	(804)413-1778	poquitobayoucert@gmail.com
BHEV Liaison	Chris Kirsch		850-259-2456	christopher.kirsch@afev.us
Email	Davi Todd (Richard)	35 Maple Ave	(325)864-9245	ditodd86@gmail.com
Emergency Action	Vacant			
Flag	Don Kreis (Vicky)	27 Magnolia	(850) 651-6513	donkreis@cox.net
Garage Sale	Nance Wendel (Rick)	16 Walnut	(850) 461-8537	nanceadw@cox.net
Leo Norred Park	Matt Murphy (Felicia)	16 Birch Ave	(850) 525-3717	murphysoutdoorservices@gmail.com
PBCA Membership	Pam Martin	17 Magnolia Ave	(850) 376-8283	Pcmartin1@outlook.com
PBCA Sign	Tricia Bryant Flaherty (Bud)	68 Poquito Road	(850) 585-8334	tblm81@aol.com
Poquito Boat Ramp	Vacant			
PT Advertising	Jane Fedosky-Hensley	1 Bay Street	(850) 651-5300	djinshalimar@gmail.com
Street Maintenance	Bob Davis (Sally)	34 Poquito Road	(850) 651-3034	bobbyz55x@gmail.com
	Galen Miller (Charlotte)	39 Holly Ave	571-271-1456	gcmiller1951@gmail.com
USO Cookie Coord	Sally Davis (Bob)	34 Poquito Road	(850) 651-3034	rucifoy@cox.net
Vet Mon Plaques	Jane Fedosky-Hensley	1 Bay Street	(850) 651-5300	djinshalimar@gmail.com
Vet Mon Gardening	Felicia Murphy (Matt)	16 Birch Ave	(850)698-3686	feliciamurphy0319@gmail.com
Poquito Website	Crystal Mayes	25 Hickory Ave	618-530-4541	
Welcome	Cindy Henry (Richard)	9 Maple	(850) 803-3841	dianne4016@aol.com
XMAS Décor Com	Tricia & Nance			
Yard of the Month	Deb Frank (John)	14 Birch Ave	(501) 581-3143	johnfrank12@windstream.net
	Nora Torres	124 Poquito Road	(850) 240-0826	nora.torres@cox.net

Updated on: 9/1/2022

RISEN & RYAN, P.A.
ATTORNEYS AT LAW
436 Green Acres Road, Fort Walton Beach, Florida 32547
850 864 1951
kenya@risenandryan.com
HOME
FAMILY
BANKRUPTCY
FIRM
CONTACT
FAMILY.
LAWYERS.
STRATEGIES.
SOLUTIONS.

A. Rush – Painting
Interior/Exterior residential/ commercial
Pressure washing
Owner- Andrew Rush
20 Years Experience
Tel # 850 380-6931

Since 1990
Licensed & Insured
Karlina's Painting, Inc.
Painting Contractor
Karlina Neubauer
Owner/ Operator on Site
karlinaspainting@yahoo.com
www.karlinaspainting.com
850.585.1513 cell

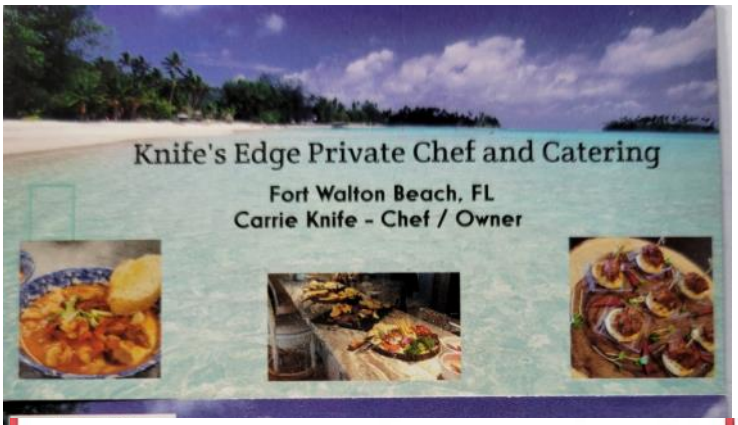
Knife's Edge Private Chef and Catering
Fort Walton Beach, FL
Carrie Knife - Chef / Owner

GRASS PATROL
Lawn Maintenance
Established 1989
Licensed & Insured
Phone: 850 585-1513 (cell)

Joyful Place
A Respite Ministry
at Shalimar United Methodist Church
Let us support you!
A respite ministry for people and caregivers living with dementia right in your own backyard (almost)! Respite days at the church are Tuesdays & Thursdays from 10-2, $40 includes lunch.
Call Leigh Rice @ 850-865-4123 for more information on attending or volunteering.

MORTGAGE APEX
NMLS: 2026740
Home Purchases, Refinances, Debt Consolidation, HELOCS
erin@mortgageapex.com
o: 850.202.1919
c: 850.974.2480
CALL ME TODAY!
ERIN BUCK
LOAN PARTNER | NMLS: 2030301
OPENING DOORS TO YOUR FUTURE

The Chief Handyman
Home Improvements and Repairs
25 Years of Experience • Insured
Quality Work at a Reasonable Price
CMSgt (Ret) Don Krole
(850) 651-6513
Lic. #2019-0502239